Let Me Fly

Alto 1

Spiritual

Arranged by H. Strobl

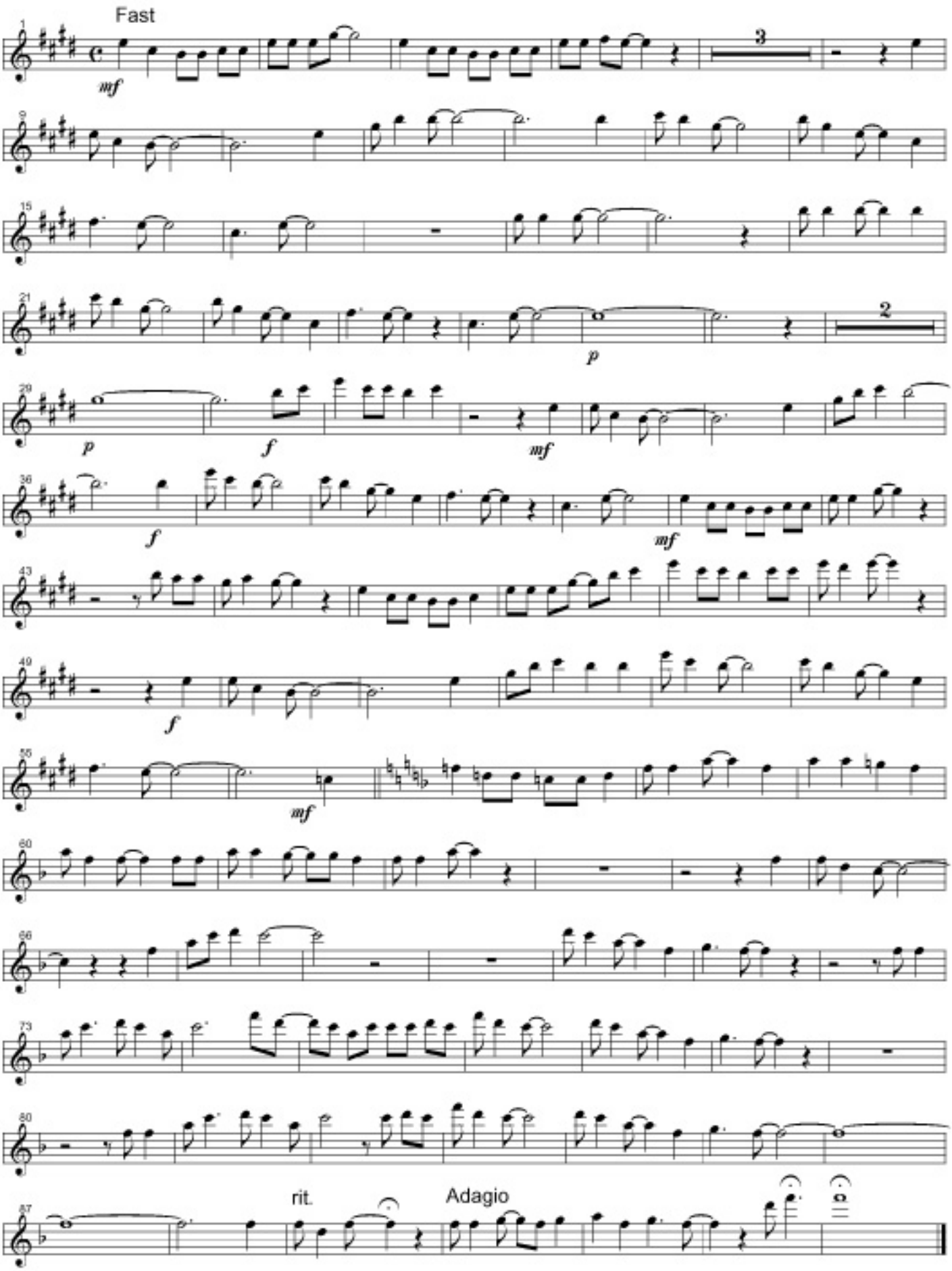

© 2002 by Helmut Strobl, Feldgasse 12, A-2552 Hirtenberg, http://www.strobl.cc