Pepi Kogler Marsch

Musik: Helmut Strobl

1. Flügelhorn in B

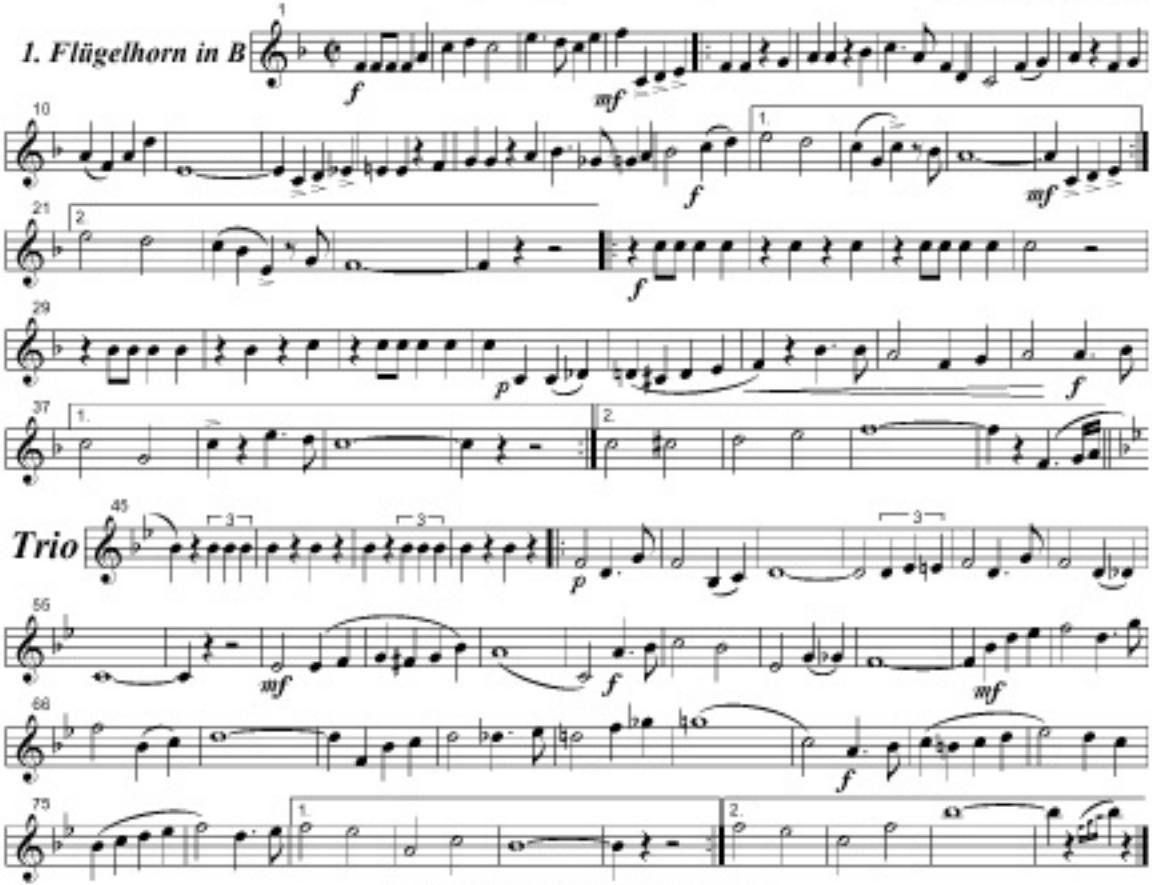

© 1999 by Helmut Strobl, A-2103 Katzelsdorf, Tel. und Fax 02622/78384