Sopransax in Bb

Die Moldau

Vltava

Bedrich Smetana
(1824-1884)
Arr.: H. Strobl

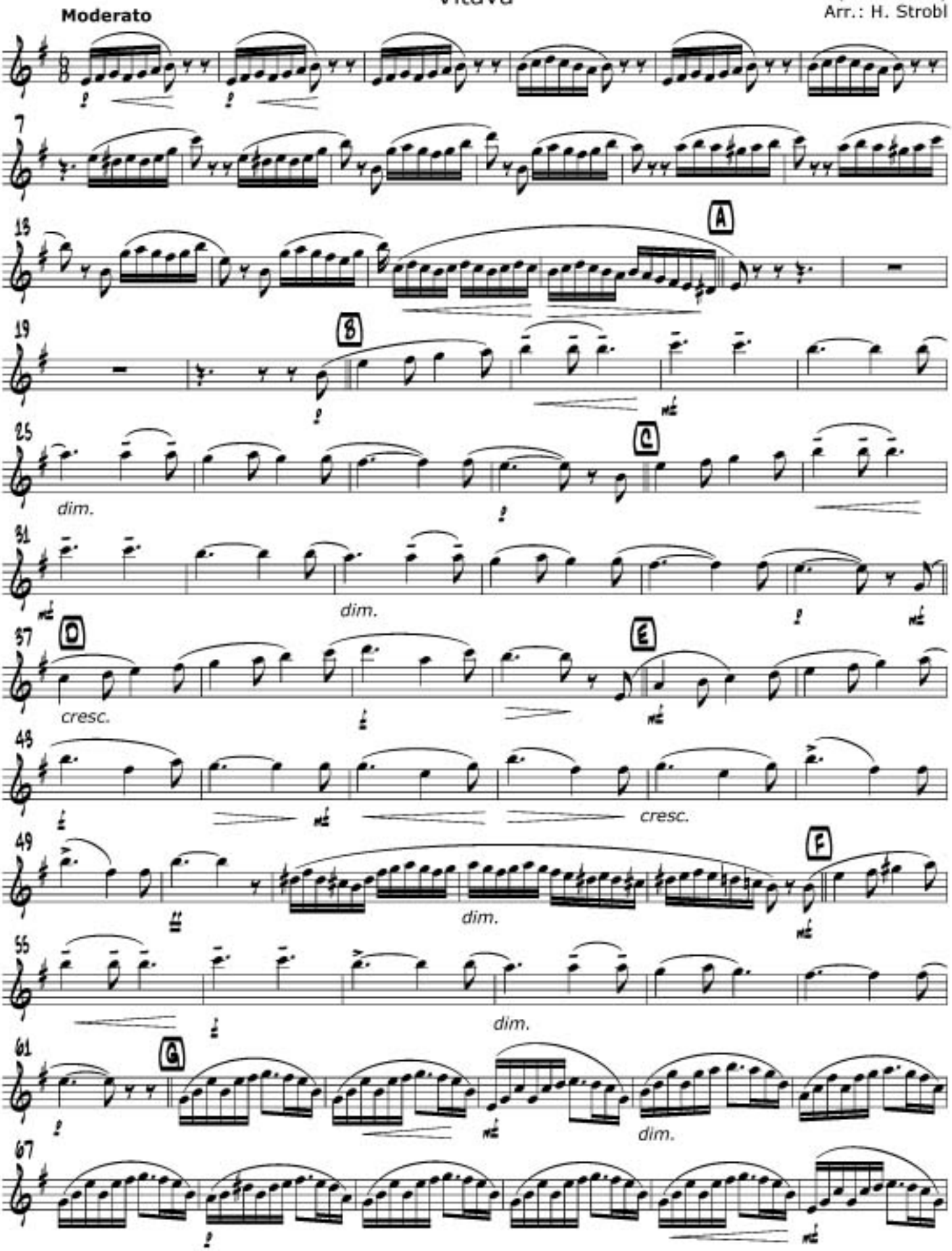

© 2008 by Helmut Strobl, Feldgasse 12, A-2552 Hirtenberg, http://www.strobl.cc